

WOODFIELD

Type 9 4 Bedroom Houses

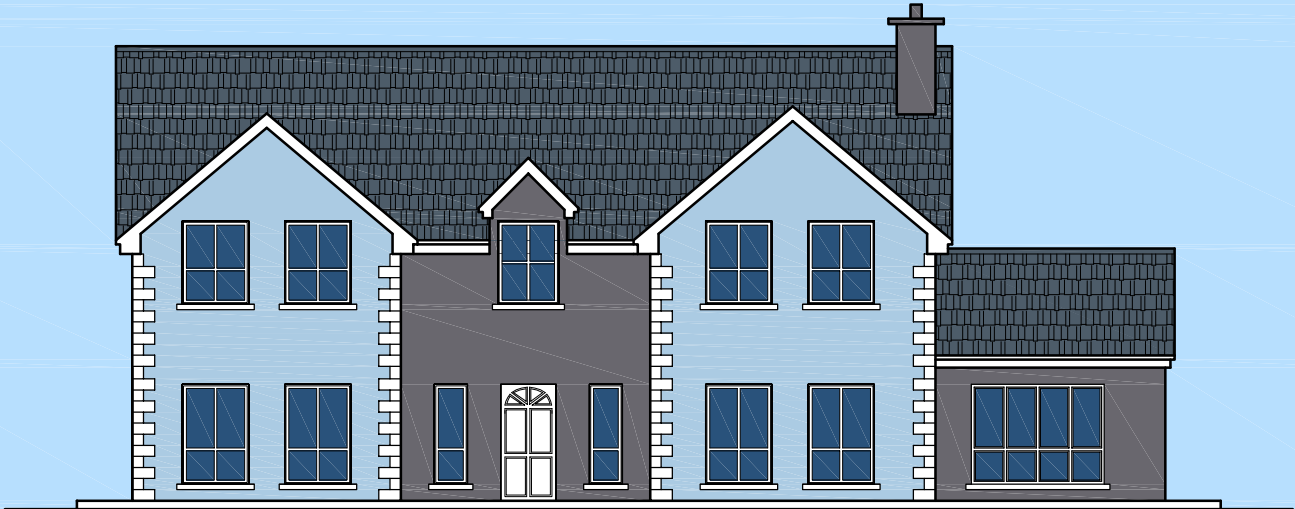

Front Elevation

DIMENSIONS	
GROUND FLOOR	FIRST FLOOR
UTILITY : 4250 x 3300	STUDY ROOM : 4250 x 3500
KITCHEN : 4900 x 4900	BATH ROOM : 4250 x 3000
DINING ROOM : 4550 x 4000	LOBBY : 1600 x 900
SUN ROOM : 3850 x 4000	HOT PRESS : 2350 x 1400
SITTING ROOM : 4550 x 6200	ENSUITE 2 : 1800 x 3600
ENTRANCE HALL : 4900 x 4700	WARD ROBE 1 : 2350 x 2100
BED ROOM 1 : 4250 x 4600	BED ROOM 2 : 4900 x 3800
ENSUITE 1 : 2200 x 2650	BED ROOM 3 : 4550 x 4000
TOILET : 1500 x 2200	CORRIDOR : 4900 x 1100
	LANDING : 4900 x 3030
	WARD ROBE 2 : 2200 x 1800
	ENSUITE 3 : 2250 x 1800
	BED ROOM 4 : 4550 x 4300
INTERNAL FLOOR AREA - 280.49sq.mt. (3019.17 sq.ft.)	COPY RIGHT RESERVED.No part of this drawing to be reproduced in whole or in part without prior written permission from Leamore Construction
EXTERNAL FRONTAGE - 18.65m	* Dimensions may vary slightly during construction-Furnitures and fixtures are indicative only -All dimensions in Millimeters

WOODFIELD

Area - 280.49sq.mt.3019.17sq.ft.



First Floor Plan - Area - 129.67sq.mt.1395.76sq.ft.



Ground Floor Plan - Area - 150.82sq.mt.1623.41sq.ft.