

BALLYCOLLIN

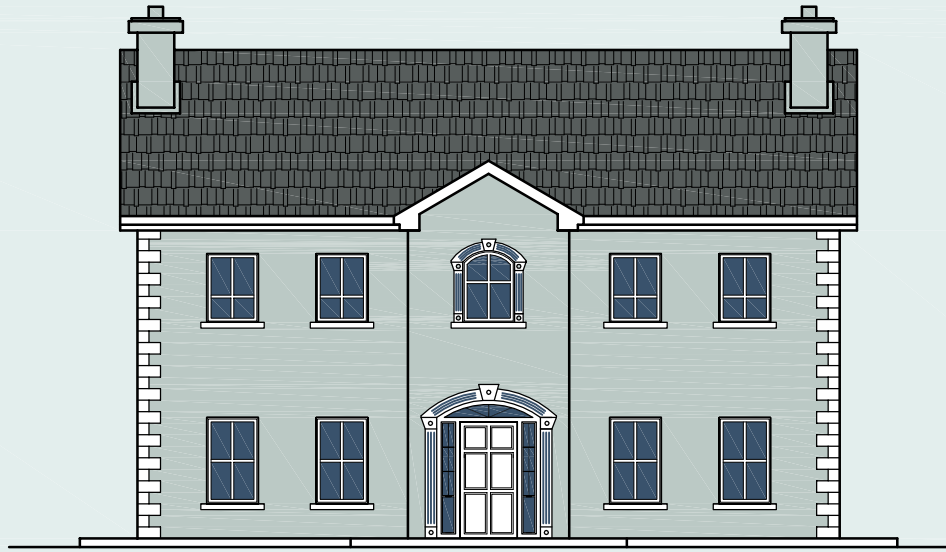

Front Elevation

DIMENSIONS	
GROUND FLOOR	FIRST FLOOR
KITCHEN : 4000 x 6500	BED ROOM 1 : 4400 x 4300
DINING ROOM : 3700 x 4000	BED ROOM 2 : 4400 x 3750
UTILITY : 3800 x 1700	BED ROOM 3 : 3900 x 3550
TOILET : 2000 x 1400	BED ROOM 4 : 4400 x 3000
SITTING ROOM : 4400 x 5600	BATH ROOM : 3100 x 2500
LIVING ROOM : 4400 x 4800	HOT PRESS : 1700 x 1400
	HALL : 2600 x 7500
	ENSUITE : 2600 x 1400
INTERNAL FLOOR AREA - 210.18sq.mt. (2262.32 sq.ft.)	COPY RIGHT RESERVED.No part of this drawing to be reproduced in whole or in part without prior written permission from Leamore Construction
EXTERNAL FRONTAGE - 12.20m	* Dimensions may vary slightly during construction-Furnitures and fixtures are indicative only -All dimensions in Millimeters

BALLYCOLLIN

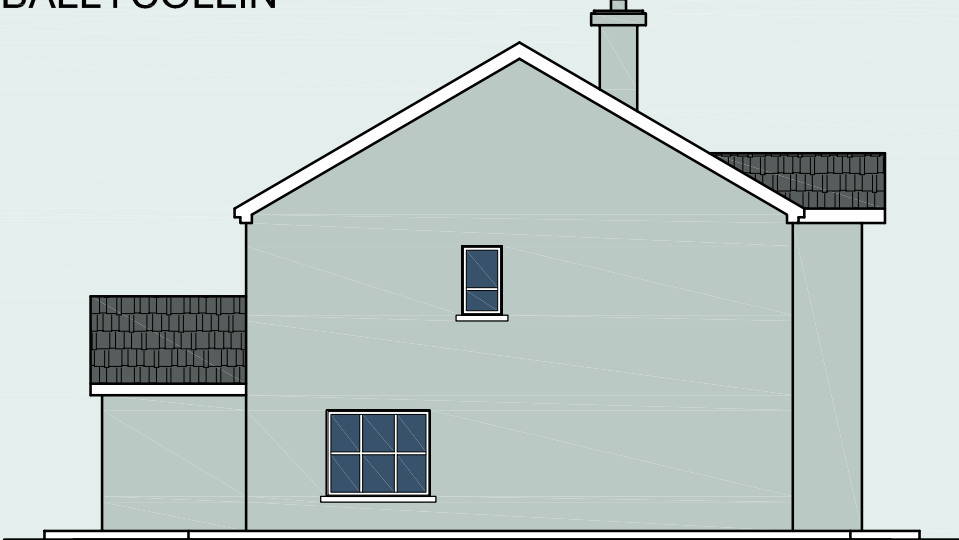

Left Side Elevation

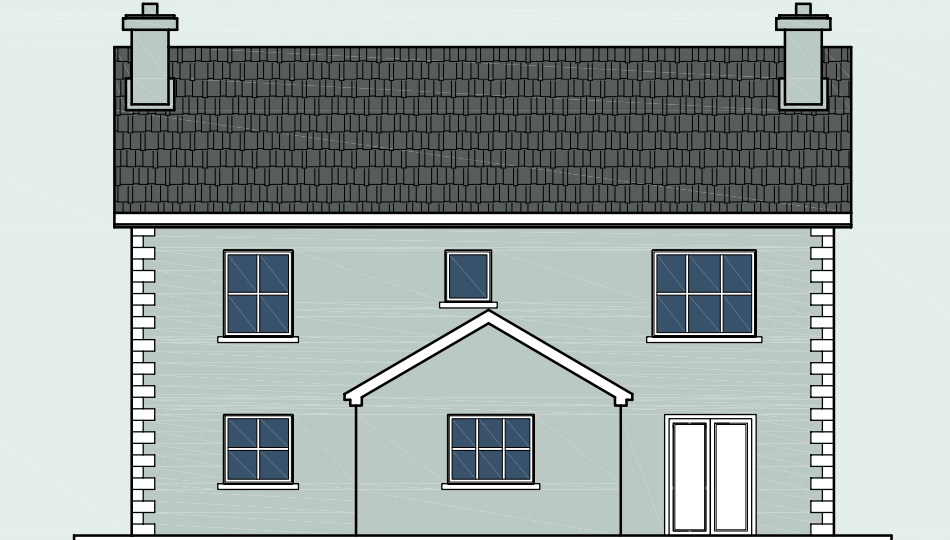

Rear Elevation

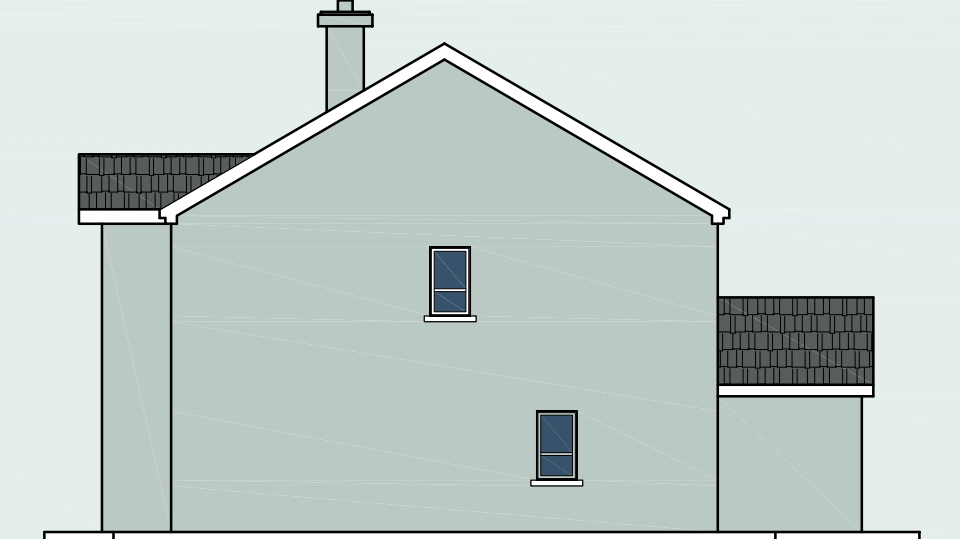

Right Side Elevation